

THIS PARCEL MAY BE SUBJECT TO REGISTERED CHARGES:  
 - STATUTORY BUILDING SCHEME EP76797  
 - COVENANTS EP71211 & EP71213  
 - STATUTORY RIGHT OF WAYS 274101 & EE10E300  
 - EASEMENTS EP71217 & EP71219  
 THIS PLAN DOES NOT PURPORT TO VERIFY  
 COMPLIANCE WITH THE RESTRICTIONS THEREIN.

North

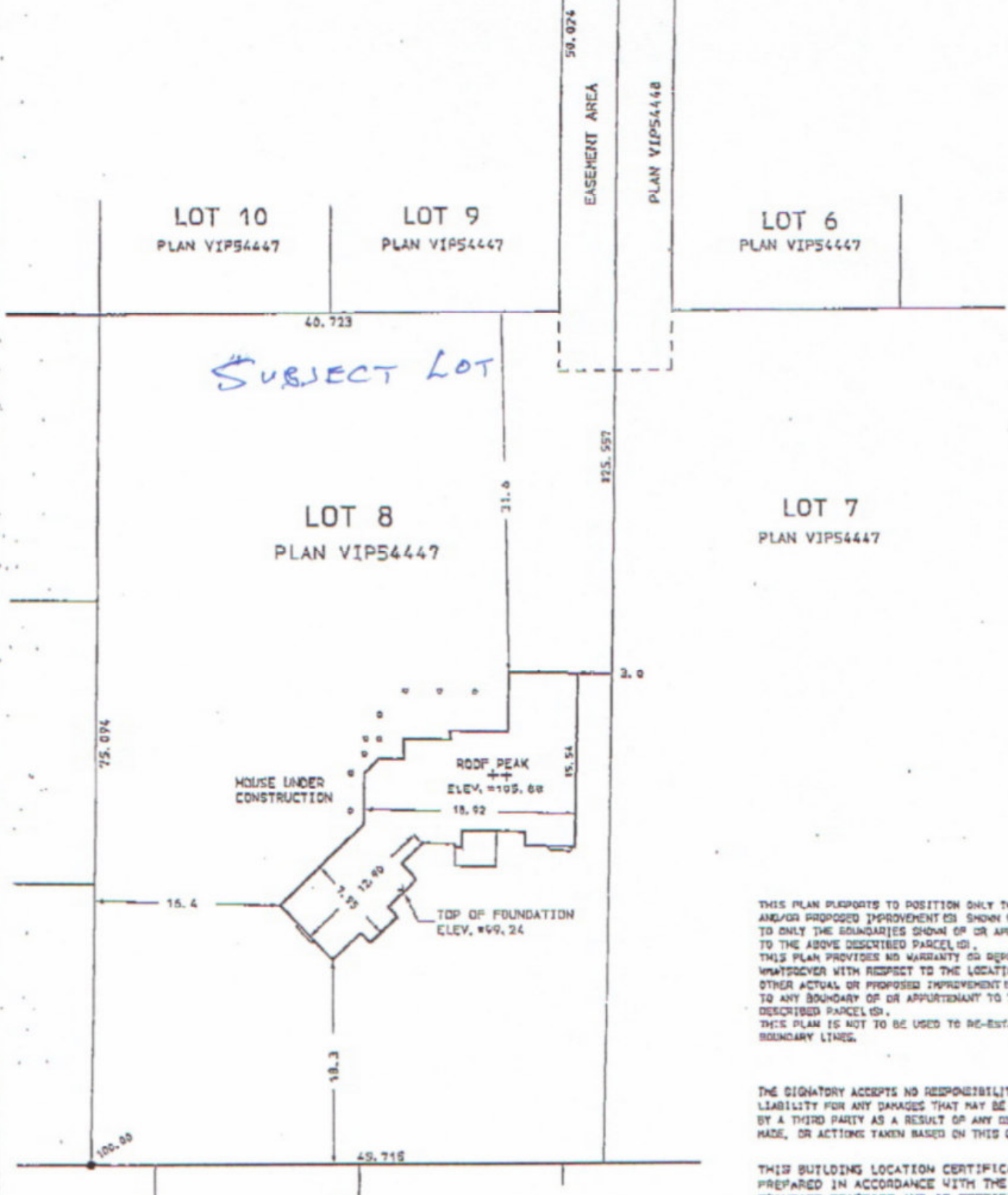

THIS PLAN PURPORTS TO POSITION ONLY THE ACTUAL AND/OR PROPOSED IMPROVEMENT(S) SHOWN RELATIVE TO ONLY THE BOUNDARIES SHOWN OR APPURTENANT TO THE ABOVE DESCRIBED PARCEL(S). THIS PLAN PROVIDES NO WARRANTY OR REPRESENTATION WHATSOEVER WITH RESPECT TO THE LOCATION OF ANY OTHER ACTUAL OR PROPOSED IMPROVEMENT(S) RELATIVE TO ANY BOUNDARY OR APPURTENANT TO THE ABOVE DESCRIBED PARCEL(S). THIS PLAN IS NOT TO BE USED TO RE-ESTABLISH BOUNDARY LINES.

THE SIGNATORY ACCEPTS NO RESPONSIBILITY OR LIABILITY FOR ANY DAMAGES THAT MAY BE SUFFERED BY A THIRD PARTY AS A RESULT OF ANY DECISIONS MADE, OR ACTIONS TAKEN BASED ON THIS DOCUMENT.

THIS BUILDING LOCATION CERTIFICATE HAS BEEN PREPARED IN ACCORDANCE WITH THE MANUAL OF STANDARD PRACTICE AND IS CERTIFIED CORRECT THIS DATE OF: MARCH 15, 2007.

**WILLIAMSON & ASSOCIATES**  
 PROFESSIONAL SURVEYORS © 2007  
 3088 BARCHES ROAD NANNING S.E. Y9T 4S5  
 PHONE: 250-756-7723 FAX: 250-756-7724  
 EMAIL: WAP@TELUS.NET

*[Signature]*  
 Dr. S. Morning B. C. L. S.  
 THIS DOCUMENT IS NOT VALID UNLESS SIGNED BY THE SURVEYOR